

Patient report

Bio-Rad DATE: 03/08/2019
D-10 TIME: 04:46 PM
S/N: #DJ4I016123 Software version: 4.20-2
Sample ID: 10395600
Injection date 03/08/2019 03:09 PM
Injection #: 49 Method: HbA1c
Rack #: --- Rack position: 1

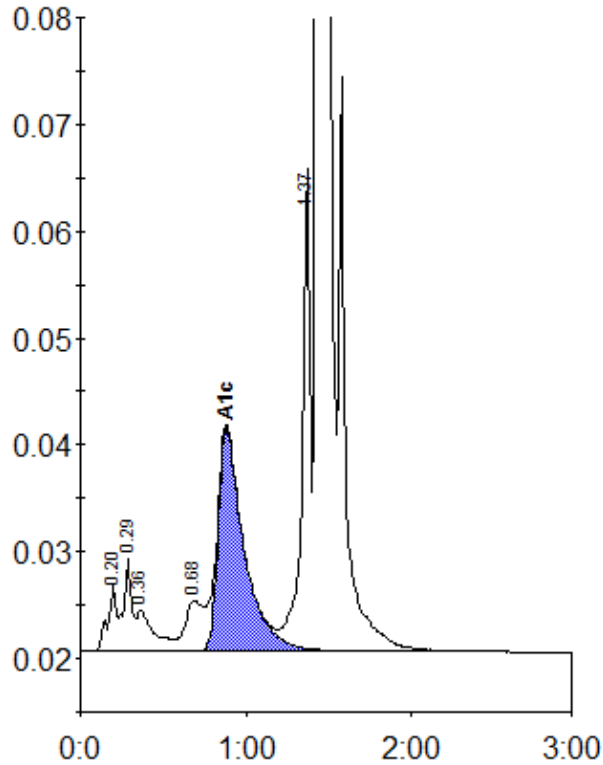

Peak table - ID: 10395600

Peak	R.time	Height	Area	Area %
A1a	0.20	6315	22271	0.8
A1b	0.29	8651	30334	1.1
Unknown	0.36	3800	27693	1.0
LA1c/CHb-1	0.68	4750	34513	1.3
A1c	0.88	20916	227947	10.9
P3	1.37	45168	158500	5.9
A0	1.44	685803	2194326	81.4
Total Area:		2695584		

Concentration:	%
A1c	10.9